US009463199B2

(12) **United States Patent**
Daemmgen et al.

(10) **Patent No.: US 9,463,199 B2**
(45) **Date of Patent: *Oct. 11, 2016**

(54) **USE OF PDE III INHIBITORS FOR THE REDUCTION OF HEART SIZE IN MAMMALS SUFFERING FROM HEART FAILURE**

(75) Inventors: **Juergen Daemmgen**, Ochsenhausen (DE); **Olaf Joens**, Ingelheim (DE); **Rainer Kleemann**, Ingelheim (DE)

(73) Assignee: **Boehringer Ingelheim Vetmedica GmbH**, Ingelheim am Rhein (DE)

(*) Notice: Subject to any disclaimer, the term of this patent is extended or adjusted under 35 U.S.C. 154(b) by 1496 days.

This patent is subject to a terminal disclaimer.

(21) Appl. No.: **11/087,465**

(22) Filed: **Mar. 23, 2005**

(65) **Prior Publication Data**

US 2009/0082282 A1 Mar. 26, 2009

(30) **Foreign Application Priority Data**

Mar. 25, 2004 (EP) 04007179

(51) **Int. Cl.**

A61K 31/50	(2006.01)
A61K 31/501	(2006.01)
A61K 31/44	(2006.01)
A61K 31/444	(2006.01)
A61K 31/4166	(2006.01)
A61P 9/04	(2006.01)
A61P 9/08	(2006.01)
A61K 31/7048	(2006.01)
A61K 31/4412	(2006.01)
A61K 31/4427	(2006.01)
A61K 31/341	(2006.01)
A61K 31/40	(2006.01)
A61K 45/06	(2006.01)

(52) **U.S. Cl.**

CPC ***A61K 31/7048*** (2013.01); ***A61K 31/341*** (2013.01); ***A61K 31/40*** (2013.01); ***A61K 31/4166*** (2013.01); ***A61K 31/44*** (2013.01); ***A61K 31/444*** (2013.01); ***A61K 31/4412*** (2013.01); ***A61K 31/4427*** (2013.01); ***A61K 31/50*** (2013.01); ***A61K 31/501*** (2013.01); ***A61K 45/06*** (2013.01)

(58) **Field of Classification Search**

None

See application file for complete search history.

(56) **References Cited**

U.S. PATENT DOCUMENTS

3,574,859	A	4/1971	Kosti	
3,822,349	A	7/1974	Kosti	
3,832,460	A	8/1974	Kosti	
3,839,522	A	10/1974	Kosti	
3,950,333	A	4/1976	Durant et al.	
4,128,658	A	12/1978	Price et al.	
4,256,743	A	3/1981	Goldhaber	
4,283,400	A	8/1981	von Bittera et al.	
4,283,408	A	8/1981	Hirata et al.	
4,293,557	A	10/1981	Shibata et al.	
4,361,563	A	11/1982	Auster et al.	
4,375,547	A	3/1983	Pioch	
4,386,099	A	5/1983	Cereda et al.	
4,427,648	A	1/1984	Brickl et al.	
4,569,837	A	2/1986	Suzuki et al.	
4,585,790	A	4/1986	Padfield et al.	
4,654,342	A	3/1987	Slater	
4,704,284	A	11/1987	Beatty et al.	
4,732,915	A	3/1988	Ayer et al.	
4,851,226	A	7/1989	Julian et al.	
4,868,182	A	9/1989	Dage et al.	
4,906,628	A	3/1990	Coates	
4,933,182	A	6/1990	Higashi et al.	
4,954,501	A *	9/1990	Herter et al.	514/252.02
4,973,469	A	11/1990	Mulligan et al.	
5,151,420	A	9/1992	Backstrom et al.	
5,569,657	A	10/1996	Nore et al.	
8,409,612	B1	4/2013	Criere et al.	
8,980,894	B2	3/2015	Daemmgen et al.	
2003/0162835	A1	8/2003	Staniforth et al.	
2003/0190343	A1	10/2003	Thombre et al.	
2003/0212114	A1	11/2003	Sato	
2004/0157887	A1	8/2004	Whittle et al.	
2005/0095293	A1	5/2005	Brauns et al.	
2005/0203097	A1	9/2005	Folger et al.	
2011/0251208	A1	10/2011	Daemmgen et al.	
2011/0318420	A1	12/2011	Hu et al.	
2012/0148640	A1	6/2012	Folger et al.	
2012/0308662	A1	12/2012	Konishi et al.	
2013/0115301	A1	5/2013	Bele et al.	
2013/0203690	A1	8/2013	Daemmgen et al.	

(Continued)

FOREIGN PATENT DOCUMENTS

CA	950833	A1	7/1974
CA	1336498	C	8/1995

(Continued)

OTHER PUBLICATIONS

Remme, et al, 1994, Hemodynamic, neurohumoral, and myocardial energetic effects of pimobendan, a novel calcium-sensitizing compound, in patients with mild to moderate heart failure. J Cardiovasc Pharmacol. 24(5): 730-739.*

Fitton & Brogden, 1994, Pimobendan. A review of its pharmacology and therapeutic potential in congestive heart failure. Drugs & Aging. 4(5): 417-441.*

Fuentes, et al, (2002) A Double-Blind, Randomized, Placebo-Controlled Study of Pimobendan in Dogs with Dilated Cardiomyopathy. J Vet Intern Med;16:255-261.*

Woolley, et al, 2007, Intern. J. Appl. Res. Vet. Med., vol. 5, No. 1.*

Haggstrom et al, 1996. Am J Vet Res. 57(11): 1645-1662.*

Sabbah et al (1994, Circulation. 89: 2852-2859).*

Kittleson et al, 1987. Journal of Veterinary Medicine. 1: 121-127.*

(Continued)

Primary Examiner — Zachary Howard

(74) *Attorney, Agent, or Firm* — Michael P. Morris; Wendy M. Gombert

(57) **ABSTRACT**

The invention relates to the use of a phosphodiesterase type III (PDE III) inhibitor or Ca^{2+}-sensitizing agent or a pharmaceutically acceptable derivative thereof for the preparation of a medication for the reduction of the heart size of a patient suffering from heart failure.

12 Claims, 4 Drawing Sheets

(56) **References Cited**

U.S. PATENT DOCUMENTS

2014/0155338	A1	6/2014	Daemmgen et al.
2015/0150820	A1	6/2015	Laczay

FOREIGN PATENT DOCUMENTS

CN	1702243	A	11/2005
DE	3728244	A1	3/1989
DE	4001623	A1	7/1991
EP	0241179	A1	10/1987
EP	0256566	A1	2/1988
EP	0268146	A1	5/1988
EP	0306846	A2	3/1989
EP	0349657	A1	1/1990
EP	1247456	A2	10/2002
EP	1260215	A1	11/2002
EP	1579862	A1	9/2005
EP	1903039	A1	3/2008
EP	1920785	A1	5/2008
FR	2350105	A1	12/1977
GB	1045031	A	10/1966
GB	2228004	A	8/1990
JP	H029825	A	1/1990
JP	H0489428	A	3/1992
JP	H0570612	A	3/1993
JP	H11228302	A	8/1999
JP	2005281283	A	10/2005
JP	2008504308	A	2/2008
JP	2011157390	A	8/2011
JP	2012533595	A	12/2012
JP	2013006798	A	1/2013
JP	2013503113	A	1/2013
WO	8502767	A1	7/1985
WO	8904178	A1	5/1989
WO	9531963	A1	11/1995
WO	0069414	A2	11/2000
WO	0135925	A1	5/2001
WO	0164190	A1	9/2001
WO	0197861	A2	12/2001
WO	0249646	A1	6/2002
WO	03012030	A2	2/2003
WO	03074032	A1	9/2003
WO	03075895	A1	9/2003
WO	03097067	A1	11/2003
WO	03099194	A2	12/2003
WO	04000317	A1	12/2003
WO	2004016252	A1	2/2004
WO	2004033444	A1	4/2004
WO	2004050657	A2	6/2004
WO	2004058726	A2	7/2004
WO	2004060353	A1	7/2004
WO	2005035505	A2	4/2005
WO	WO 2005/092343	A1	10/2005
WO	2005107756	A1	11/2005
WO	2006000229	A2	1/2006
WO	2006060122	A2	6/2006
WO	2006060127	A2	6/2006
WO	WO 2007/054514	A2	5/2007
WO	2010060874	A1	6/2010
WO	2011009818	A1	1/2011
WO	2015082389	A1	6/2015

OTHER PUBLICATIONS

Lombard, 2000. Proceedings of the 17th American College of Veterinary Medicine Forum, p. 107-109.*

Lombard (2000, Proceedings of the 18th American College of Veterinary Medicine Forum, p. 107-109).*

Borgarelli, M., et al; Canine Idiopathic Dilated Cardiomyopathy. Part II Pathophysiology and Therapy, The Veterinary Journal, 2001, 162, 182-195.

Thomas Deneke et al; Medikamentoese Therapie der Herzinsuffizienz,; Herzschr Elektrophys (2004) vol. 15 Suppl. 1 pp. 1/74-1/80.

M.R. O'Grady et al; Does Angiotensin Converting Enzyme Inhibitor Therapy Delay the Onset of Congestive Heart Failure or Sudden Death in Doberman Pinschers with Occult Dilated Cardiomyopathy?; Acvim Abstracts (1997) 138.

Calvert, C.A. Chapman, W.C., and Toal, R.C. Congestive Cardiomyopathy in Doberman Pinscher Dogs. Journal of the American Veterinary Medical Association (1982) 181: 598-602.

Calvert, C.A., Pickus, C.W., Jacobs, G.J., and Brown, J. Signalment, survival, and prognostic factors in Doberman Pinschers with end-stage cardiomyopathy. Journal of Veterinary Internal Medicine 11: 323-326 (1997).

Cohn J N, et al. Cardiac Remodeling—Concepts and Clinical Implications: A Consensus Paper From an International Forum on Cardiac Remodeling J. of the American College of Cardiology, vol. 35, No. 3, 569-582 (2000).

Cowley, A.J. and Skene, A.M. Treatment of Severe Heart Failure: Quantity or Quality of Life? A Trial of Enoximone. British Heart Journal 72: 226-230 (1994).

Ettinger, S.J., Benitz, A.M., Ericsson, G.F., Cifelli, S., Jernigan, A.D., Longhofer, SL, Trimboli, W., and Hanson, P.D. Effects of Enalapril Maleate on Survival of Dogs with Naturally Acquired Heart Failure. The LongTerm Investigation of Veterinary Enalapril (LIVE) Study Group. Journal of the American Veterinary Medical Association 213; 1573-1577 (1998).

Katz, S.D., Kubo, S.H., Jessup, M., Brozena, S., Trona, J.M., Wahl, J., Cohn, J.N., Sonnenblick, E.H., and Lejemtel, T.H., A Multicenter, Randomized, double-Blind, Placebo-Controlled Trial of Pimobendan, a New Cardiotonic and Vasodilator Agent, in Patients with Severe Congestive Heart Failure. American Heart Journal 123: 95-103 (1992).

Kubo, S.H., Gollub, S., Bourge, R., Rahko, P., Cobb, F., Jessup, M., Brozena, S., Brodsky, M., Kirlin, R., and Shanes, J. Beneficial Effects of Pimobendan on Exercise Tolerance and Quality of Life in Patients with Heart Failure. Results of a Multicenter Trial. The Pimobendan Multicenter Research Group. Circulation 85: 942-949 (1992).

Monnet, E., Orton, E.C., Salman, M., and Boon, J. (1995) Idiopathic Dilated Cardiomyopathy in dogs; Survival and Prognostic Indictors. Journal of Veterinary Internal Medicine 9: 12-17.

Kvart C, Haggstrom J, Pedersen HD, et al., Efficacy of Enalapril for Prevention of Congestive Heart Failure in Dogs with Myxomatous Valve Disease and Asymptomatic Mitral Regurgitation. J. Vet Intern Med. Jan.-Feb. 2002; 16 (1); 80-8.

Packer, M., Carver, J.R., Rodeheffer, R.J., et al., and for the Promise Study Research Group Effect of Oral Milrinone on Mortality in Severe Chronic Heart Failure. New England Journal of Medicine (1991) 325: 1468-1475.

Jens Haggstrom et al., New Insights Into Degenerative Mitral Valve Disease in dogs, Vet. Clin. Small Anim. (2004) vol. 34, pp. 1209-1226.

Valerie Chetboul et al., Comparative Adverse Cardiac Effects of Pimobendan and Benazepril Monotherapy in Dogs with Mild Degenerative Mitral Valve disease: A Prospective, Controlled, Blinded, and Randomized Study, Journal of Veterinary Internal Medicine (2007) vol. 21, pp. 742-753.

Intern J Appl Res Vet Med, vol. 5, No. 1, 2007—"Effects of Treatment Type on Vertebral Heart Size in Dogs with Myxomatous Mitral Valve Disease" by Richard Woolley et al.; supplied by the British Library—"The world's knowledge", 6 pages.

McCrohon et al., "Differentiation of Heart Failure Related to Dilated Cardiomyopathy and Coronary Artery Disease Using Gadolinium-Enhanced Cardiovascular Magnetic Resonance", Circulation 2003, 108:54-59: originally published online Jun. 23, 2003, http://circ.ahajournals.org, 7 pages.

Elliott, "Diagnosis and management of dilated cardiomyopathy", Heart 2000; 84:106-112, 7 pages.

G Y H Lip et al., "Coronary Artery Disease and its Risk Factors", BMJ, vol. 320, Jan. 8, 2000, www.bmj.com, 4 pages.

Conlon, P.D., "Nonsteroidal Drugs Used in the Treatment of Inflammation". Veterinary Clinics of North America: Small Animal Practice, vol. 18, No. 6, Nov. 1988, pp. 1115-1131.

(56) **References Cited**

OTHER PUBLICATIONS

Erhardt, L., "An Emerging Role for Calcium Sensitisation in the Treatment of Heart Failure". Expert Opinion on Investigational Drugs, vol. 14, No. 6, 2005, pp. 659-670.
Mamoru et al., "Effects of Long-term, Very-low-dose Pimobendan for Patients with Diastolic Heart Failure". Journal of Cardial Failure, vol. 12, No. 8, Oct. 2006, p. S171.
Ng, TZien M.H., "Levosimendan, a New Calcium-Sensitizing Inotrope for Heart Failure". Pharmacotherapy, vol. 24, No. 10, 2004, pp. 1366-1384.
Remme et al., "Hemodynamic Effects of Intravenous Pimobendan in Patients with Left Ventricular Dysfunction". Journal of Cardiovascular Pharmacology, vol. 15, Supp. 2, 1989, pp. S41-S44.
Rodriguez, Damon B., "Treatment of Feline Hypertrophic Cardiomyopathy*". Compendium, vol. 24, No. 6, Jun. 2002, pp. 470-476.
Van Meel et al., "Pimobendan Increases Survival of Cardiomyopathic Hamsters". Journal of Cardiovascular Pharmacology, vol. 13, 1989, pp. 508-509.
Sisson, David, "Lecture Notes: Cardiology", The District of Columbia Academy of Veterinary Medicine, May 2001, pp. 1-18.
International Search Report for PCT/EP2005/002957 mailed Jun. 30, 2005.
International Search Report for PCT/EP2006/068231 mailed Jun. 25, 2007 (published as WO 2007/054514 A3).
Written Opinion for PCT/EP2005/002957 dated Jun. 28, 2005.
Written Opinion for PCT/EP2006/068231 dated May 14, 2008.
Abstract in English for DE3728244,1989.
Abstract in English for EP0306846, 1989.
Beers, M. H. et al.: "Merck Manual of Diagnosis and Therapy, 17th Edition" 1999, Merck Research Laboratories, Whitehous Station, NJ, USA pp. 1688 to 1692.
Bozzone, Scott, "Solid Oral Dosage Forms Powder Blending" and "Solid Oral Dosage Forms, Blend Uniformity: Principles and Examples". Pfizer, IKEV Meeting, May 31, 2001, pp. 1-66.
Abstract in English for CN1702243A, 2005.
Goineau et al., "Cardiomyopathic Syrian Hamster as a Model of Congestive Heart Failure". Current Protocols in Pharmacology, Supp. 42, Unit 5.50, John Wiley & Sons, Inc., Sep. 2008, 12 pages.
Bastien et al., "Chronic AT receptor blockade and angiotensin-converting enzyme (ACE) inhibition in (CHF 146) cardiomyopathic hamsters: effects on cardiac hypertrophy and survival". Cardiovascular Research, vol. 43, 1999, pp. 77-85.
Côté et al., "Congestive Heart Failure". Feline Cardiology, Ch. 19, Wiley-Blackwell, ISBN 978-0-8138-1242-7, 2011, p. 259.
Fox et al., "Prosepective Double-Blinded, Multicenter Evaluation of Chronic Therapies for Feline Diastolic Heart Failure: Interim Analysis". ACVIM Abstracts, Abstract 78, 2003, pp. 398-399.
Fox, Philip R., "Hypertrophic Cardiomyopathy. Clinical and Pathologic Correlates". Journal of Veterinary Cardiology, vol. 5, No. 2, Nov. 2003, pp. 39-45.
Abstract in English for JP2005281283, 2005.
Endoh, Masao, "New Aspects of the Treatment of Myocardial Failure from a Pharmacological Standpoint". Journal of Clinical and Experimental Medicine, vol. 187, No. 10, 1998, pp. 827-831.
Roland et al., "The Use of Pimobendan in Feline Heart Failure Secondary to Spontaneous Heart Disease". The 18th Annual ECVIM Congress, Abstract, Belgium, Sep. 2008, 1 page.
Fujino et al., "Differential Effects of d- and l-Pimobendan on Cardia Myofilament Calcium Sensitivity". The Journal of Pharmacology and Experimental Therapeutics, vol. 247, No. 2, 1988, pp. 519-523.
"Cardiovascular system". MIMS, IVS Annual, Chapter 5, 2003, p. 104.
"Citric Acid". The Merck Index, An Encyclopedia of Chemicals, Drugs, and Biologicals, 13th Edition, Merck Research Laboratories Division of Merck & Co., Inc., Whitehouse Station, NJ, Index 2350, 2001, pp. 405-406.
"Pharmaceutical Necessities". Remington's Pharmaceutical Sciences, 18th Edition, Mack Publishing Company, Easton, Pennsylvania, Chapter 66, 1990, pp. 1288-1300.
"Pimobendan". The Merck Index, An Encyclopedia of Chemicals, Drugs, and Biologicals, 13th Edition, Merck Research Laboratories Division of Merck & Co., Inc., Whitehouse Station, NJ, Index 7515, 2001, p. 1332.
Ahmed et al., "Pharmaceutical challenges in veterinary product development". Advanced Drug Delivery Reviews, vol. 54, 2002, pp. 871-882.
Asanoi et al., "Disparate Inotropic and Lusitropic Responses to Pimobendan in Conscious Dogs with Tachycardia-Induced Heart Failure". Journal of Cardiovascular Pharmacology, vol. 23, No. 2, 1994, pp. 268-274.
Atkins et al., "Guidelines for the Diagnosis and Treatment of Canine Chronic Valvular Heart Disease". Journal of Veterinary Internal Medicine, vol. 23, No. 6, 2009, pp. 1-9.
Baur et al., "Cardiac remodelling and myocardial contractility in patients with congestive heart failure treated with furosemide and enalapril". Basic Research in Cardiology, vol. 86, Supp. 1, pp. 157-163.
Boehringer Ingelheim Vetmedica GmbH, 1st International Canine Valvular Disease Symposium, Paris, Oct. 30-31, 2004, pp. 1-45.
Boehringer Ingelheim Vetmedica, Inc. "Freedom of Information Summary: Original New Animal Drug Application". NADA 141-273, Vetmedin, Pimobendan Chewable Tablets, Apr. 30, 2007, pp. 1-46.
Buchanan et al. "Vertebral scale system to measure canine heart size in radiographs". Journal of the American Veterinary Medical Association, vol. 206, No. 2, Jan. 1995, pp. 194-199.
Burlage et al., "Other Pharmaceutical Adjuncts"., Physical and Technical Pharmacy, The Blakiston Division: The McGraw-Hill Book Company, Inc., New York, 1963, pp. 653-662.
Dictionary of Veterinary Drugs and Animal Health Products Marketed in France, 12th Edition, 2003, 3 pages.
Gwathmey et al., "Abnormal Intracellular Calcium Handling in Myocardium From Patients With End-Stage Heart Failure". Circulation Research, vol. 61, No. 1, 1987, pp. 70-76.
Hasenfuss et al., "Influence of the calcium-sensitizer UDCG-115 on hemodynamics and myocardial energetics in patients with idiopathic dilated cardiomyopathy. Comparison with nitroprusside". Basic Research Cardiology, vol. 84, No. 1, pp. 225-233.
Hauf et al., "Acute and Long-Term Hemodynamic Effects of Pimobendan (UD-CG 115 BS) in Comparison with Captopril". Journal of Cardiovascular Pharmacology, vol. 15, Supp. 2, 1989, pp. S49-S56.
Häggstrom et al., "Effect of Pimobendan or Benazepril Hydrochloride on Survival Times in Dogs with Congestive Heart Failure Caused by Naturally Occurring Myxomatous Mitral Valve Disease: The Quest Study". Journal of Veterinary Internal Medicine, vol. 22, 2008, pp. 1124-1135.
Häggstrom et al., "Longitudinal Analysis of Quality of Life, Clinical, Radiographic, Echocardiographic, and Laboratory Variables in Dogs with Myxomatous Mitral Valve Disease Rexceiving Pimobendan or Benazepril: The Quest Study". Journal of Veterinary Internal Medicine, 2013, pp. 1-11.
Iwasaki et al., "Pimobendan Inhibits the Production of Proinflammatory Cytokines and Gene Expression of Inducible Nitric Oxide Synthase in a Murine Model of Viral Myocarditis". Journal of the American College of Cardiology, vol. 33, No. 5, 1999, pp. 1400-1407.
Jain et al., "Effects of Milrinone on Left Ventricular Remodeling After Acute Myocardial Infarction". Circulation, vol. 84, No. 2, Aug. 1991, pp. 798-804.
Kashem et al., "CardioClasp: A New Passive Device to Reshape Cardiac Enlargement". ASAIO Journal, vol. 48, No. 3, 2002, pp. 253-259.
Kato et al., "Clinical Evaluation of Pimobendan (UD-CG115BS) for Chronic Heart Failure—A Multicentre Placebo-Controlled Double Blind Study". Journal of Clinical Therapeutics & Medicines, vol. 8, No. 6, pp. 1311-1351.
Kato, Kazuzo, "Clinical Efficacy and Safety of Pimobendan in Treatment of Heart Failure-Experience in Japan". Cardiology, vol. 88, Supp. 2, 1997, pp. 28-36.
Koob et al., "Acute Effects of Furosemide on Blood Electrolytes and Hemodynamics in Dogs". Angiology, 1978, pp. 463-472.

(56) **References Cited**

OTHER PUBLICATIONS

Lachman et al., "The Theory and Practice of Industrial Pharmacy"., 3rd Edition, Lea & Febiger, Philadelphia, 1986, pp. 58-60.
Lamb et al., "Assessment of the value of the vertebral heart scale in the radiographic diagnosis of cardia disease in dogs". Veterinary Record, vol. 146, 200, pp. 687-690.
Liu et al., "Cardiovascular Pathology: The Role of Cardiovascular Pathology in Practice". Textbook of Canine and Feline Cardiology: Principles and Clinical Practice, Second Edition, Chapter 36, Saunders, 1999, pp. 817-844.
Lombard et al., "Clinical Efficacy of Pimobendan Versus Benazepril for the Treatment of Acquired Atrioventricular Valvular Disease in Dogs". Journal of the American Animal Hospital Association, vol. 42, No. 4, pp. 249-261.
Lord et al., "Radiology: Role of Radiology in Diagnosis and Management of Thoracic Disease". Textbook of Canine and Feline Cardiology: Principles and Clinical Practice, Second Edition, Chapter 7, Saunders, 1999, pp. 111-117.
Luis-Fuentes, Virginia, "The effect of pimobendan in English Cocker Spaniels and Doberman dogs with heart failure and idiopathic dilated cardiomyopathy (DCM)". Ingelheimer Dialog, Boehringer Inglehim Vetmedica GmbH, Jun. 2000, Frankfort/Mainz, pp. 8-11.
Matsumori et al., "Pharmacology letters: Accelerated Communication: Pimobendan inhibits the activation of transcription factor NF-kB A mechanism which explains its inhibition of cytokine production and inducible nitric oxide synthase". Life Sciences, vol. 67, 2000, pp. 2513-2519.
Ohte et al., "The Cardia Effects of Pimobendan (But Not Amrinone) Are Preserved at Rest and During Exercise in Conscious Dogs with Pacing-Induced Heart Failure". The Journal of Pharmacology and Experimental Therapeutics, vol. 282, No. 1, 1997, pp. 23-31.
Pagel et al., "Influence of levosimendan, pimobendan, and milrinone on the regional distribution of cardiac output in anaesthetized dogs". British Journal of Pharmacology, vol. 119, 1996, pp. 609-615.
Permanetter et al., "Acute Effects of Intraveneous UD-CG 115 BS (Pimobendan) on the Cardiovascular System and Left Ventricular Pump Function". Journal of Cardiovascular Pharmacology, vol. 14, Supp. 2, 1989, pp. S36-S40.
Rackley, Charles E., "Diseases of the Heart and Pericardium"., The Merck Manual, Chapter 25, 16th Edition, 1992, pp. 446-459.
Rudnic et al., "Oral Solid Dosage Forms". Remington: The Science and Practice of Pharmacy, 20th Edition, Lippincott Williams & Wilkins, Baltimore, Maryland, Chapter 45, 2000, pp. 858-870.
Saavedra et al., "Reverse Remodeling and Enhanced Adrenergic Reserve From Passive External Support in Experimental Dilated Heart Failure". Journal of the American College of Cariology, vol. 39, No. 12, 2002, pp. 2069-1076.
Sabbah, Hani N., "The Cardiac Support Device and the Myosplint: Treating Heart Failure by Targeting Left Ventricular Size and Shape". The Annals of Thoracic Surgery, vol. 75, 2003, pp. S13-S19.
Shiga et al., "b-Blocker Therapy Combined with Low-Dose Pimobendan in Patients with Idiopathic Dilated Cardiomyopathy and Chronic Obstructive Pulmonary Disease: Report on Two Cases". Cardiovascular Drugs and Therapy, vol. 16, 2002, pp. 259-263.
Sisson et al., "Myocardial Diseases of Dogs". Textbook of Canine and Feline Cardiology: Principles and Clinical Practice, Second Edition, Chapter 27, Saunders, 1999, pp. 581-619.
Summerfield et al., "Efficacy of Pimobendan in the Prevention of Congestive Heart Failure or Sudden Death in Doberman Pinschers with Preclinical Dilated Cardiomyopathy (The Protect Study)". Journal of Veterinary Internal Medicine, vol. 26, 2012, pp. 1337-1349.
Takeda et al., "Normalization of Left Ventricular Parameters Following Combined Pimobendan and Carvedilol Treatment in a Case of Unclassified Cardiomyopathy with Longstanding Refractory Status". Internal Medicine, vol. 41, No. 12, Dec. 2002, pp. 1147-1152.
Tomanek et al., "Growth of the Coronary Vasculature in Hypertrophy: Mechanisms and Model Dependence". Cellular and Molecular Biology Research, vol. 40, No. 2, 1994, pp. 129-136.
Wikipedia, the Free Encyclopedia, "Milrinone". [Accessed at: http://en.wikipedia.org/wiki/Milrinone on Mar. 10, 2014].
Wikipedia, the Free Encyclopedia, "Pimobendan". [Accessed at: http://en.wikipedia.org/wiki/Pimobenan on Mar. 10, 2014].
Lewis, Alan B., "Clinical Profile and Outcome of Restrictive Cardiomyopathy in Children". American Heart Journal, vol. 123, No. 6, 1992, pp. 1589-1593.
Rinsyo to Kenkyu, "A case of diastolic hypertrophic cardiomyopathy in which sinus bradycardia and associated cardiac failure were improved as a result of cilostazol administration." The Japanese Journal of Clinical and Experimental Medicine, vol. 83, No. 5, May 2006, pp. 125-130.
Loftsson et al., "Pharmaceutical Applications of Cyclodextrins. 1. Drug Solubilization and Stabilization". Journal of Pharmaceutical Sciences, vol. 85, No. 10, Oct. 1996, pp. 1017-1025.
Abstract in English of JPH0570612, 1993.
Abstract in English of JPH11228302, 1999.
Lamb et al., "Assessment of the value of the vertebral heart scale in the radiographic diagnosis of cardia disease in dogs". Veterinary Record, vol. 146, 2000, pp. 687-690.
Lombard et al., "Clinical Efficacy of Pimobendan Versus Benazepril for the Treatment of Acquired Atrioventricular Valvular Disease in Dogs". Journal of the American Animal Hospital Association, vol. 42, No. 4, Jul./Aug. 2006, pp. 249-261.
Baur et al., "Cardiac remodelling and myocardial contractility in patients with congestive heart failure treated with furosemide and enalapril". Basic Research in Cardiology, vol. 86, Supp. 1, 1991, pp. 157-163.
Hasenfuss et al., "Influence of the calcium-sensitizer UDCG-115 on hemodynamics and myocardial energetics in patients with idiopathic dilated cardiomyopathy. Comparison with nitroprusside". Basic Research Cardiology, vol. 84, No. 1, 1989, pp. 225-233.
Kato et al., "Clinical Evaluation of Pimobendan (UD-CG115BS) for Chronic Heart Failure—A Multicentre Placebo-Controlled Double Blind Study". Journal of Clinical Therapeutics & Medicines, vol. 8, No. 6, 1992, pp. 1311-1351.
Vidal et al., "Making sense of antisense". European Journal of Cancer, vol. 41, 2005, pp. 2812-2818.
Pirollo et al., "Targeted Delivery of Small Interfering RNA: Approaching Effective Cancer Therapies". Cancer Research, vol. 68, No. 5, Mar. 2008, pp. 1247-1250.
Phillips et al., "The challenge of gene therapy and DNA delivery". Journal of Pharmacy and Pharmacology, vol. 53, 2001, pp. 1169-1174.
Lombard, Christophe W., "Therapy of Congestive Heart Failure in Dogs with Pimobendan". Proceedings of the 18th Annual Veterinary Medical Forum, American College of Veterinary International Medicine, Seattle, WA, 2000, pp. 107-109.
Ettinger et al., "Therapeutic Considerations in Medicine and Disease". Textbook of Veterinary Internal Medicine, Diseases of the Dog and Cat, Sixth Edition, vol. I, 2004, pp. 530-531.
Pagel et al., "Comparison of the effects of levosimendn, pimobendan, and milrinone on canine left ventricular-arterial coupling and mechanical efficiency". Basic Respiratory Cardiology, vol. 91, 1996, pp. 296-307.
"Rimadyl F 50 mg". Summary of Product Characteristics, Zoetis France, May 15, 2013, pp. 1-4.
"Vetmedin®—1,25 mg appetizing tablets for dogs Veterinary use". Summary of Product Characteristics, SCS Boehringer Ingelheim Comm. V, Mar. 25, 2009, pp. 1-4.
Abstract in English for JPH0489428, 1992.
Ash et al., "Receptor Mediating Some Actions of Histamine". British Journal of Pharmacology and Chemotherapy, vol. 27, No. 2, Aug. 1996, pp. 427-439.
Black et al., "Definition and Antagonism of Histamine H2-receptors". Nature, vol. 236, Apr. 1972, pp. 385-390.

(56) **References Cited**

OTHER PUBLICATIONS

Dews et al., "The Antihistamine Substance 2786 R.P." British Journal of Pharmacology, vol. 1, 1946, pp. 278-286.
Hemati et al., "Fluidized bed coating and granulation: influence of process-related variables and physicochemical properties on the growth kinetics". Powder Technology, vol. 13, 2002, pp. 18-34.
Lantz et al., "Stability of nizatidine in extemporaneous oral liquid preparations". American Journal of Hospital Pharmacy, vol. 47, No. 12, Dec. 1990, pp. 2716-2719.
Loew, Earl R., "Gastric Secretion in Dogs Treated with Histamine Antagonist, Thymoxyethyldiethylamine". Experimental Biology and Medicine, vol. 48, No. 1, Oct. 1941, pp. 65-68.
Nakamoto et al., "The role of ascorbic acid deficiency in human gingivitis—a new hypothesis". Journal of Theoretical Biology, vol. 108, No. 2, May 1984, pp. 163-171.
Pernsteiner et al., "Effect of Topical Application of Phenylephrine Hydrochloride on Hyperplastic Gingivitis". Journal of Periodontology, vol. 48, No. 8, Aug. 1977, pp. 473-477.
Petit et al., "Vetmedin® 1.25 mg, Vetmedin® 5 mg, Chewable tablets, Inodilator (pimobendan) tablet for dogs". Dictionary of Veterinary Drugs and Animal Health Products Marketed in France, 16th Edition, Les Editions du Point Vétérinaire, 2011, pp. 1658-1661.
Thiel et al., "Content uniformity of microdose tablets (dosage 1 μg-10 mg) produced by fluid bed granulation of interactive mixtures". Journal of Pharmacy and Pharmacology, vol. 38, 1986, pp. 335-343.
Trendelenburg, U. "The Action of Histamine and 5-Hydroxytryptamine on Isolated Mammalian Atria". The Journal of Pharmacology and Experimental Therapeutics, vol. 130, No. 4, Dec. 1960, pp. 450-460.
Kitzen et al., "Pimobendan". Cardiovascular Drug Reviews, vol. 6, No. 4, 1989, pp. 265-291.
Stuber et al., "The Pharmaceutical and Biological Availability of Commercial Preparations of Furosemide". Arzneimittel-Forschung, vol. 32, No. 6, 1982, pp. 693-697.

* cited by examiner

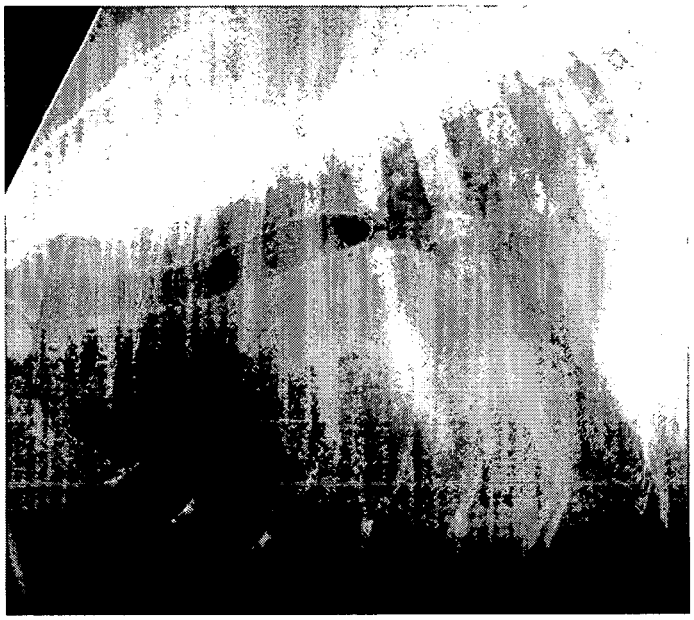

Fig. 1

Fig. 2a

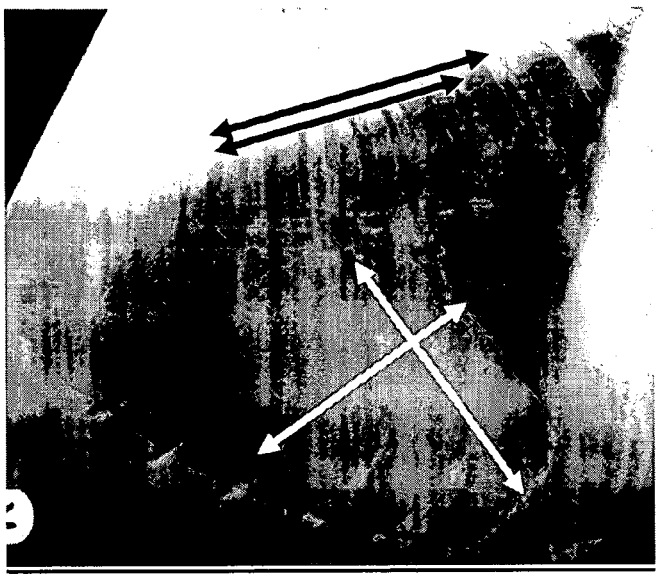

Fig. 2b

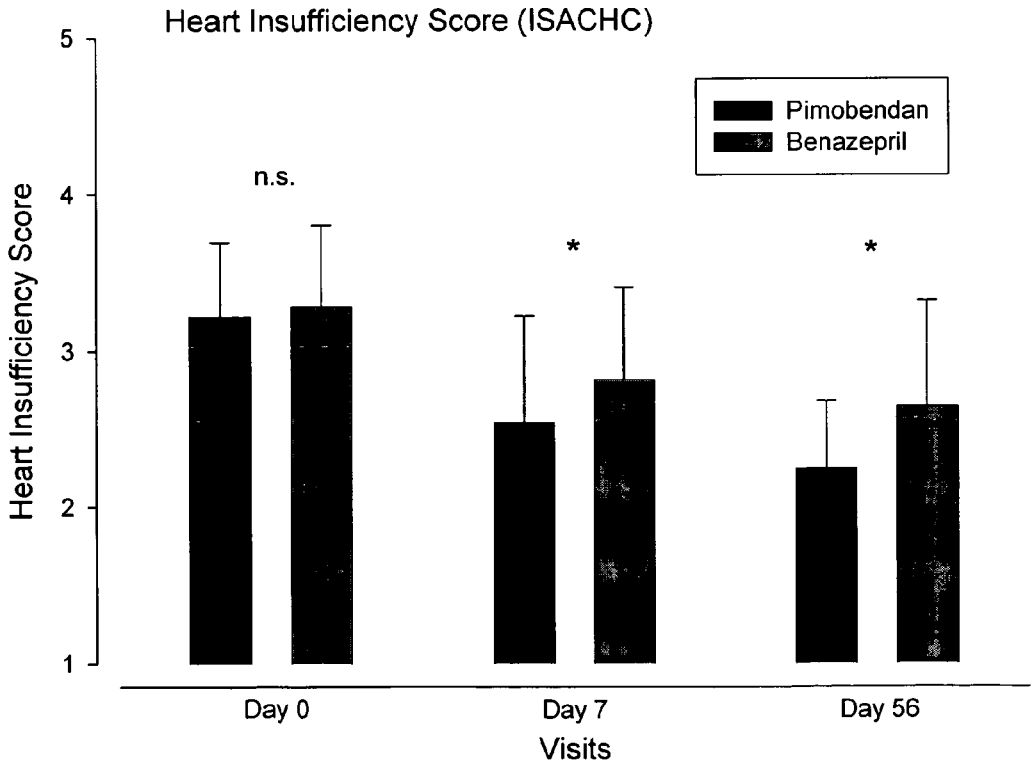
Heart Insufficiency Score (ISACHC)
Pimobendan
Benazepril
n.s.
*
*
Heart Insufficiency Score
5
4
3
2
1
Day 0
Day 7
Day 56
Visits

Fig. 3

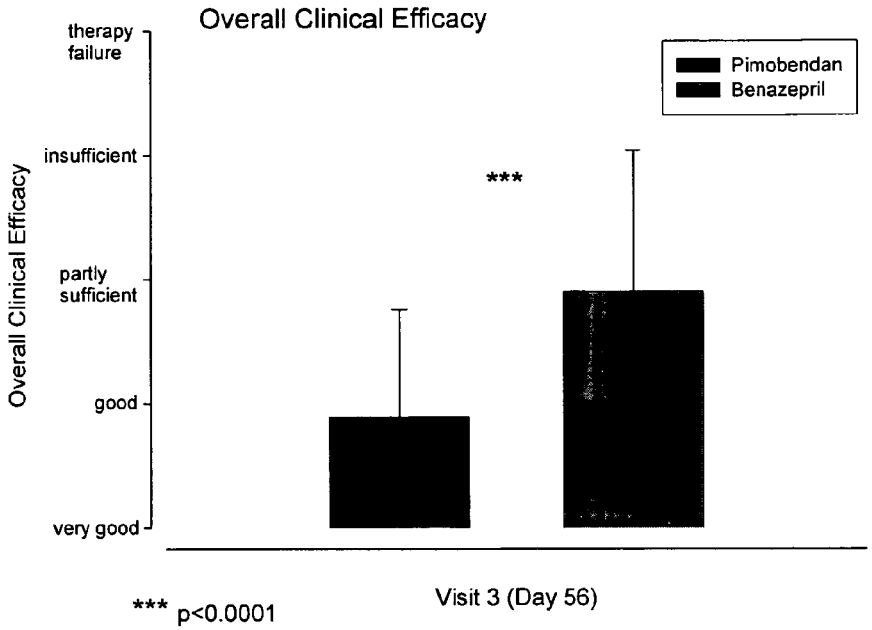
Overall Clinical Efficacy
therapy failure
insufficient
partly sufficient
good
very good
Overall Clinical Efficacy
Pimobendan
Benazepril
***
*** p<0.0001
Visit 3 (Day 56)

Fig. 4

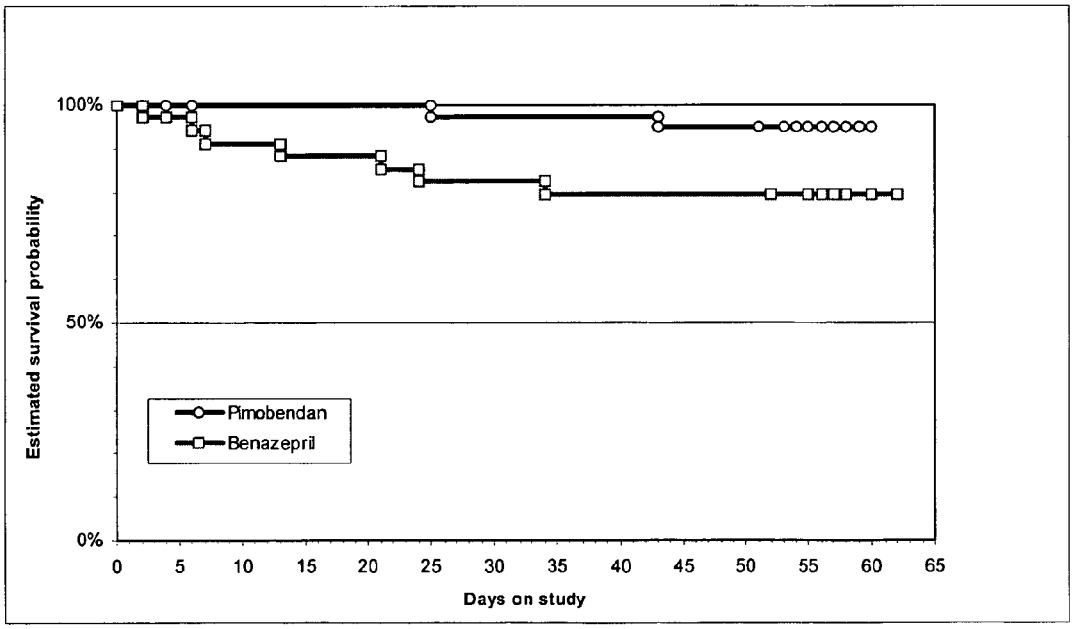
100%
50%
0%
Estimated survival probability
Pimobendan
Benazepril
0
5
10
15
20
25
30
35
40
45
50
55
60
65
Days on study

Fig. 5

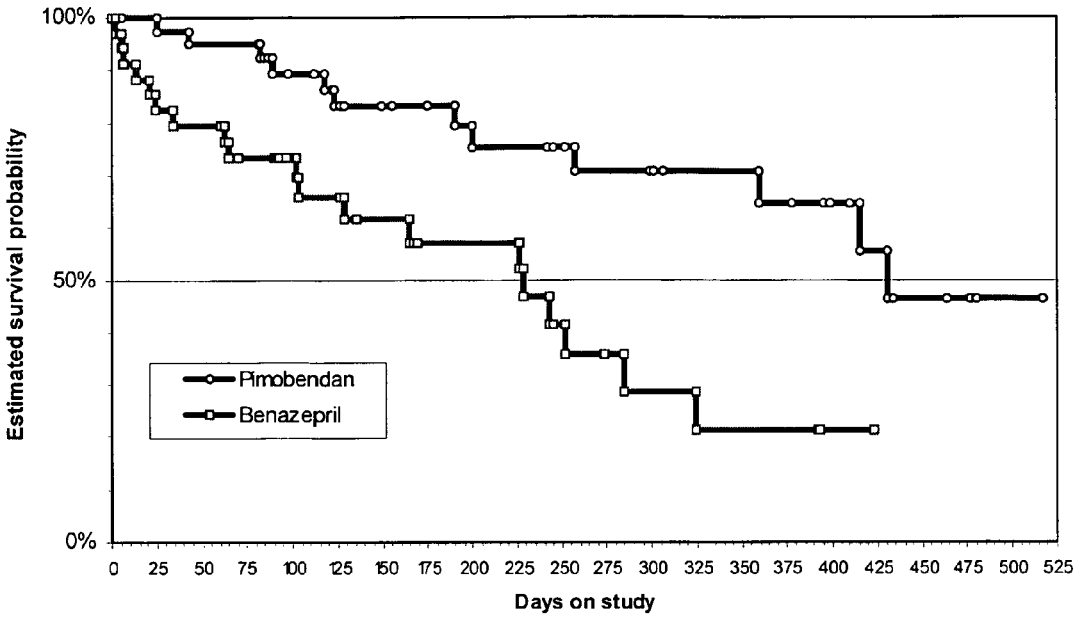
100%
50%
0%
Estimated survival probability
Pimobendan
Benazepril
0 25 50 75 100 125 150 175 200 225 250 275 300 325 350 375 400 425 450 475 500 525
Days on study

Fig. 6

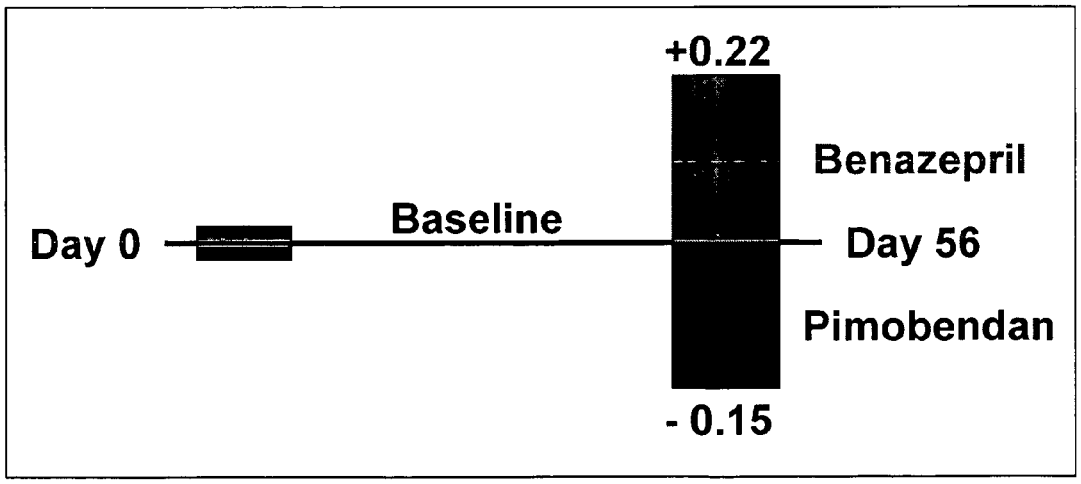
+0.22
Benazepril
Day 0
Baseline
Day 56
Pimobendan
- 0.15

Fig. 7

USE OF PDE III INHIBITORS FOR THE REDUCTION OF HEART SIZE IN MAMMALS SUFFERING FROM HEART FAILURE

BACKGROUND OF THE INVENTION

1. Technical Field

The invention relates to the use of a phosphodiesterase type III (PDE III) inhibitor or a "Ca^{2+}-sensitizing agent" or a pharmaceutically acceptable derivative thereof for the preparation of a medication for the reduction of the heart size of a patient suffering from heart failure.

2. Background Information

Intravenous positive inotropic agents play a vital role in the management of acute heart failure, and will often result in a short-term improvement in dogs with dilated cardiomyopathy (DCM). Many dogs with DCM have a very guarded prognosis (Monnet et al., 1995), with Dobermanns in particular generally experiencing only short survival times (Calvert et al., 1982; Calvert et al., 1997). There have been few studies examining the influence of treatment on survival in dogs with DCM, although a subanalysis of the dogs with DCM in the LIVE study showed an improvement in time to treatment failure in those dogs receiving enalapril compared with placebo (142.8 versus 56.5 days, respectively) (Ettinger et al., 1998). On the whole, oral positive inotropic agents have lost favour in the treatment of chronic heart failure in human patients in recent years, after a number of trials revealed adverse effects on survival despite short-term hemodynamic benefits (Packer et al., 1991; Cowley and Skene, 1994). Recently it has been suggested that calcium sensitising agents may result in positive inotropic effects without producing some of the adverse effects (including calcium overload) associated with more traditional positive inotropes such as dobutamine, aminone and milrinone.

Pimobendan is an inodilator compound with calcium sensitising effects, as well as some phosphodiesterase type III inhibitory effects. Rather than increasing calcium entry into cardiac myocytes, calcium sensitisers achieve their positive inotropic effect by sensitising the contractile proteins to existing cytosolic calcium, by altering the binding of calcium with troponin-C. Producing a positive inotropic effect by calcium sensitising thereby avoids some of the adverse effects of cytosolic calcium overload. Increased cytosolic calcium levels have been associated with an increased tendency for arrhythmias and sudden death. Clinical trials of long-term use of oral pimobendan in human patients with heart failure have demonstrated an improvement in exercise tolerance and quality of life without significantly adverse effects on survival (Kubo et al., 1992; Katz et al., 1992).

It is known that the progress of heart failure is associated with an increase of the size of the heart. In dilated cardiomyopathy (DCM) the ratio of left ventricular wall thickness to chamber diameter is decreased and the circumferences of the annuluses of the mitral and tricuspid valves are increased in proportion to the magnitude of chamber dilation. DCM may either be caused primarily by e.g. genetic abnormalities are secondarily e.g. due to valvular insufficiency both resulting in cardiac volume overload. However, it involves usually cardiac remodeling that may be defined as genome expression, molecular, cellular, and interstitial changes manifested clinically as changes in size, shape, and function of the heart. Cardiac remodelling is generally an adverse sign and linked to heart failure progression. Reverse cardiac remodelling is a goal of the treatment of heart failure therapy.

Heart failure therapy has traditionally focussed largely on symptomatic relief rather than on addressing underlying disease problems.

The problem underlying the present invention was to provide a medication, which allows to remodel the size of the heart to reduce the risk of death in patients with coronary diseases. In particular, the problem underlying the present invention was to provide a medication, which facilitates the reduction in size of the heart to reduce the risk of death in patients suffering from heart failure.

BRIEF DESCRIPTION OF THE INVENTION

It has been found surprisingly that phosphodiesterase type III (PDE III) inhibitors and/or a Ca^{2+}-sensitizing agent or a pharmaceutically acceptable derivatives thereof can be used for the preparation of a medication for the reduction of the heart size of a patient suffering from heart failure.

Moreover, the invention relates to a method of reduction of the heart size in a patient suffering from heart failure, which method comprises administering to said patient an effective amount of an PDE III inhibitor or a pharmaceutically acceptable derivative thereof.

Furthermore, the invention relates to an article of manufacture comprising packaging material contained within which is a composition effective to reduce of the heart size of a patient suffering from heart failure and the packaging material comprises a label which indicates that the composition can be used to reduce of the heart size of a patient suffering from heart failure, wherein said composition comprises at least one PDE III inhibitor or a Ca^{2+}-sensitizing agent or a pharmaceutically acceptable derivative thereof.

BRIEF DESCRIPTION OF THE DRAWINGS

FIG. **1** shows the lateral thoracic radiograph of an English cocker spaniel with dilated cardiomyopathy, showing alveolar pulmonary oedema and cardiac enlargement.

FIGS. **2***a* and **2***b* show the thoracic radiograph of the same dog in FIG. **1**, following four months treatment with furosemide, enalapril, digoxin, and pimobendan.

FIG. **3** shows the Heart Insufficiency Score (ISACHC) in dogs treated with pimobendan (each left black column) or benazepril (each right grey column) on days **0**, 7 and 56.

FIG. **4** shows the Overall Clinical Effect in dogs treated with pimobendan (left black column) or benazepril (right grey column) on day 56.

FIG. **5** shows the survival function (56-day period) in dogs treated with pimobendan (upper—○— curve) or benazepril (lower—□— curve).

FIG. **6** shows the survival function in dogs treated with pimobendan (430-day period/upper—○— curve) or benazepril (228-day period/lower—□— curve).

FIG. **7** shows reduction in mean heart size for pimobendan treated dogs (−0.15 v) versus benazepril treated dogs (+0.22 v).

DETAILED DESCRIPTION OF THE INVENTION

The invention relates to the use of a phosphodiesterase type III (PDE III) inhibitor, preferably a PDE III inhibitor, a Ca^{2+}-sensitizing agent, or a PDE III inhibitor which exhibits additionally calcium sensitising effects (Ca^{2+}-sensitizing agent), or a pharmaceutically acceptable derivative

thereof for the preparation of a medication for the reduction of the heart size of a patient suffering from heart failure.

The term "PDE III inhibitor" as used hereinabove and hereinbelow relates to phosphodiesterase (PDE) III inhibitors, which prevent breakdown of cAMP to 5'AMP and thus maintain the effect of cAMP on protein kinase and other secondary messenger activation.

The effects of PDE III inhibitors are as a rule positive inotropy and vasodilatation, which reduces the afterload and patients with heart failure feel better.

The term Ca^{2+}-sensitizing agent relates to a compound which increases the Ca^{2+} sensitivity of cardiac contractile proteins, i.e. increase the developed contractile force at a given concentration of Ca^{2+}.

Preferred PDE III inhibitors or Ca^{2+}-sensitizing agents are cilostazol, pimobendan, milrinone, levosimendan, aminone, enoximone and piroximone TZC-5665 or pharmaceutically acceptable salts, derivatives, metabolites or pro-drugs thereof. Most preferred are pimobendan and levosimendan, or pharmaceutically acceptable salts, derivatives, metabolites or pro-drugs thereof. Even more preferred is pimobendan and levosimendan. Evenmore preferred is pimobendan, pharmaceutically acceptable salts, derivatives, metabolites or pro-drugs thereof.

Pimobendan, which is 4,5-dihydro-6-[2-(4-methoxyphenyl)-1H-benzimidazol-5-yl]-5-methyl-3(2H)-pyridazone, is for example disclosed in U.S. Pat. No. 4,361,563 A. Levosimendan is a pyridazone-dinitrile derivative. In particular, levosimendan is (R)-[[4-(1,4,5,6-Tetrahydro-4-methyl-6-oxo-3-pyridazinyl)phenyl]hydra zono]propanedini trile and has been described earlier for example in GB 2228004, U.S. Pat. No. 5,151,420 and U.S. Pat. No. 5,569,657.

The term "patient" as used hereinabove and hereinbelow relates to an animal or a person suffering from heart failure. The term "patient" embraces mammals such as primates including humans.

In addition to primates, a variety of other mammals can be treated according to the method of the present invention. For instance, mammals, including but not limited to, cows, sheep, goats, horses, dogs, cats, guinea pigs, rats or other bovine, ovine, equine, canine, feline, rodent or murine species can be treated. However, the method can also be practiced in other species, such as avian species.

Preferred are human patients, dogs, cats and horses. Human patients are female or male person who are suffering from heart failure. As a rule such persons are children, young adults, adults or elderly people with an age of between 6 and 80, preferably between 30 and 65 years.

The term "heart failure" as used hereinabove and hereinbelow relates to any contractile disorder or disease of the heart. Clinical manifestations are as a rule the results of changes to the heart's cellular and molecular components and to mediators that drive homeostatic control. Heart failure is as a rule accompanied by an increase of the heart size and deterioration of cardiac functions.

Pre-dominantly, the patients suffer from heart failure, which is a chronic congestive heart failure, a heart failure due to myocardial infarction or myocardial ischemia due to cardiac arrest.

The term "reduction of the heart size" as used hereinabove and hereinbelow relates to a reduction of the size of the heart of the patient, which may be determined according to the radiograph methods suggested by James W. Buchanan et al. (Buchanan 1995) and is expressed in the relative change of the vertebral heart size. Preferably, the relative mean vertebral heart sum (VHS) of said patient is reduced by 0.05 to 0.25 within 10 to 100 days, in particular by about 0.15 within about 60 days, of treatment with the PDE III inhibitor and/or Ca^{2+}-sensitizing agent.

The term "effective amount" as used herein means an amount sufficient to achieve a reduction of the heart size when said PDE III inhibitor or Ca^{2+}-sensitizing agent is administered in a single dosage form.

Preferably, the PDE III inhibitor and/or Ca^{2+}-sensitizing agent is administered in combination with a second active therapeutic agent. Such a second active therapeutic agent is preferably selected from the group consisting of calcium channel blockers, ACE inhibitors, diuretics, platelet inhibitors, beta blockers and angiotensin II antagonists, aldosterone antagonists, digitalis glycosides, antiarrhythmic agents or diuretics in particular

- wherein the calcium channel blocker inhibitor is selected from the group consisting of diltiazem, verapamil and felodipine or a pharmaceutically acceptable derivative thereof, and/or
- wherein the ACE inhibitor is selected from the group consisting of omapatrilat, MDL100240, alacepril, benazepril, captopril, cilazapril, delapril, enalapril, enalaprilat, fosinopril, fosinoprilat, imidapril, lisinopril, perindopril, quinapril, ramipril, ramiprilat, saralasin acetate, temocapril, trandolapril, trandolaprilat, ceranapril, moexipril, quinaprilat and spirapril or a pharmaceutically acceptable derivative thereof; and/or
- wherein the beta blocker is selected from the group consisting of bisoprolol, carvediol, metoprolol, propranolol and timolol or a pharmaceutically acceptable derivative thereof, and/or
- wherein the angiotensin II antagonist is selected from the group consisting of saralasin acetate, candesartan, cilexetil, valsartan, candesartan, losartan potassium, eprosartan, irbesartan, tasosartan, pomisartan and telmisartan or a pharmaceutically acceptable derivative thereof and/or
- wherein the aldosterone antagonist is selected from the group consisting of spironolactone, eplerenone, canrenone, potassium canrenone or a pharmaceutically acceptable derivative thereof, and/or
- wherein the antiarrhythmic agents are selected from the group consisting of amiodarone, betrylium, disopyramide, dofetilide, flecamide, ibutilide, mexiletine, tocainide, procainamide, propafenone, quinidine, sotalol or a pharmaceutically acceptable derivative thereof, and/or
- wherein the diuretic is selected from the group consisting of furosemide, torasemide, bumetanide, etacrynic acid, azosemide, muzolimine, piretanide, tripamide, bendroflumethazide, chlorothiazide, hydrochlorothiazide, hydroflumethiazide, methychlothiazide, polythiazide, trichlormethiazide, chlorthialidone, indapamide, metolazone, quinethazone, etozolin, triamteren, amiloride, or a pharmaceutically acceptable derivative thereof, and/or
- wherein the digitalis glycosides is selected from the group consisting of digoxin, digitoxin, g-strophantin, β-methyldigoxin, β-acetyldigoxin or a pharmaceutically acceptable derivative thereof.

Most preferably, the PDE III inhibitor or Ca^{2+}-sensitizing agent, in particular pimobendan or levosimendan, even more preferred pimobendan is administered together with one or more medicaments selected from the group consisting of one or more ACE-inhibitors, one or more diuretics and one or more digitalis glycosides.

The compounds of this invention can be administered in such oral dosage forms as tablets, capsules (each of which

includes sustained release or timed release formulations), pills, powders, granules, elixirs, tinctures, suspensions, syrups, and emulsions. They may also be administered in intravenous (bolus or infusion), intraperitoneal, subcutaneous, or intramuscular form, all using dosage forms well known to those of ordinary skill in the pharmaceutical arts. They can be administered alone, but generally will be administered with a pharmaceutical carrier selected on the basis of the chosen route of administration and standard pharmaceutical practice.

The dosage regimen for the compounds of the present invention will, of course, vary depending upon known factors, such as the pharmacodynamic characteristics of the particular agent and its mode and route of administration; the species, age, sex, health, medical condition, and weight of the recipient; the nature and extent of the symptoms; the kind of concurrent treatment; the frequency of treatment; the route of administration, the renal and hepatic function of the patient, and the effect desired. A physician or veterinarian can determine and prescribe the effective amount of the drug required to prevent, counter, or arrest the progress of the disorder.

By way of general guidance, the daily oral dosage of each active ingredient, preferably of pimobendan or levosimendan, when used for the indicated effects, will range between about 10 μg/kg to 10 mg/kg, preferably from 0.05 mg/kg to 5 mg/kg, in particular from 0.1 mg/kg to 2 mg/kg.

Most preferably from about 0.1 mg/kg to 1.5 mg/kg of pimobendan are administered per day.

The PDE III inhibitors and/or Ca^{2+}-sensitizing agents may be administered in a single daily dose, or the total daily dosage may be administered in divided doses of two, three, or four times daily.

The PDE III inhibitors and/or Ca^{2+}-sensitizing agents can be administered in intranasal form via topical use of suitable intranasal vehicles, or via transdermal routes, using transdermal skin patches. When administered in the form of a transdermal delivery system, the dosage administration will, of course, be continuous rather than intermittent throughout the dosage regimen.

The PDE III inhibitors and/or Ca^{2+}-sensitizing agents are typically administered in admixture with suitable pharmaceutical diluents, excipients, or carriers (collectively referred to herein as pharmaceutical carriers) suitably selected with respect to the intended form of administration, that is, oral tablets, capsules, elixirs, syrups and the like, and consistent with conventional pharmaceutical practices.

For instance, for oral administration in the form of a tablet or capsule, the active drug component can be combined with an oral, non-toxic, pharmaceutically acceptable, inert carrier such as lactose, starch, sucrose, glucose, methyl cellulose, magnesium stearate, dicalcium phosphate, calcium sulfate, mannitol, sorbitol and the like; for oral administration in liquid form, the oral drug components can be combined with any oral, non-toxic, pharmaceutically acceptable inert carrier such as ethanol, glycerol, water, and the like. Moreover, when desired or necessary, suitable binders, lubricants, disintegrating agents, and colouring agents can also be incorporated into the mixture. Suitable binders include starch, gelatine, natural sugars such as glucose or beta-lactose, corn sweeteners, natural and synthetic gums such as acacia, tragacanth, or sodium alginate, carboxymethylcellulose, polyethylene glycol, waxes, and the like. Lubricants used in these dosage forms include sodium oleate, sodium stearate, magnesium stearate, sodium benzoate, sodium acetate, sodium chloride, and the like. Disintegrators include, without limitation, starch, methyl cellulose, agar, bentonite, xanthan gum, and the like.

The PDE III inhibitors and/or Ca^{2+}-sensitizing agents can also be administered in the form of liposome delivery systems, such as small unilamellar vesicles, large unilamellar vesicles, and multilamellar vesicles. Liposomes can be formed from a variety of phospholipids, such as cholesterol, stearylamine, or phosphatidylcholines.

The PDE III inhibitors and/or Ca^{2+}-sensitizing agents may also be coupled with soluble polymers as targetable drug carriers. Such polymers can include polyvinylpyrrolidone, pyran copolymer, polyhydroxypropylmethacrylamide-phenol, polyhydroxyethylaspart-amidephenol, or polyethyleneoxidepolylysine substituted with palmitoyl residues.

Furthermore, the PDE III inhibitors and/or Ca^{2+}-sensitizing agents may be coupled to a class of biodegradable polymers useful in achieving controlled release of a drug, for example, polylactic acid, polyglycolic acid, copolymers of polylactic and polyglycolic acid, polyepsilon caprolactone, polyhydroxy butyric acid, polyorthoesters, polyacetals, polydihydropyrans, polycyanoacylates, and cross linked or amphipathic block copolymers of hydrogels.

Dosage forms (pharmaceutical compositions) suitable for administration may contain from about 1 milligram to about 100 milligrams of active ingredient per dosage unit.

In pharmaceutical compositions, the active ingredient will ordinarily be present in an amount of about 0.5-95% by weight based on the total weight of the composition.

Gelatine capsules may contain the active ingredient and powdered carriers, such as lactose, starch, cellulose derivatives, magnesium stearate, stearic acid, and the like. Similar diluents can be used to make compressed tablets. Both tablets and capsules can be manufactured as sustained release products to provide for continuous release of medication over a period of hours. Compressed tablets can be sugar coated or film coated to mask any unpleasant taste and protect the tablet from the atmosphere, or enteric coated for selective disintegration in the gastrointestinal tract.

Liquid dosage forms for oral administration can contain colouring and flavouring to increase patient acceptance.

In general, water, suitable oil, saline, aqueous dextrose (glucose), and related sugar solutions and glycols such as propylene glycol or polyethylene glycols are suitable carriers for parenteral solutions. Solutions for parenteral administration preferably contain a water soluble salt of the active ingredient, suitable stabilizing agents, and if necessary, buffer substances. Antioxidizing agents such as sodium bisulfite, sodium sulfite, or ascorbic acid, either alone or combined, are suitable stabilizing agents. Also used are citric acid and its salts and sodium EDTA. In addition, parenteral solutions can contain preservatives, such as benzalkonium chloride, methyl- or propyl-paraben, and chlorobutanol.

Suitable pharmaceutical carriers are described in Remington's Pharmaceutical Sciences, Mack Publishing Company, a standard reference text in this field.

Where two or more of the foregoing second therapeutic agents are administered with the PDE III inhibitor and/or Ca^{2+}-sensitizing agent, generally the amount of each component in a typical daily dosage and typical dosage form may be reduced relative to the usual dosage of the agent when administered alone, in view of the additive or synergistic effect of the therapeutic agents when administered in combination.

Particularly when provided as a single dosage unit, the potential exists for a chemical interaction between the

combined active ingredients. For this reason, when the compound of formula I and a second therapeutic agent are combined in a single dosage unit, they are formulated such that the physical contact between the active ingredients is minimized (that is, reduced). For example, one active ingredient may be enteric coated. By enteric coating one of the active ingredients, it is possible not only to minimize the contact between the combined active ingredients, but also, it is possible to control the release of one of these components in the gastrointestinal tract such that one of these components is not released in the stomach but rather is released in the intestines. One of the active ingredients may also be coated with a material which effects a sustained-release throughout the gastrointestinal tract and also serves to minimize physical contact between the combined active ingredients.

Furthermore, the sustained-released component can be additionally enteric coated such that the release of this component occurs only in the intestine. Still another approach would involve the formulation of a combination product in which the one component is coated with a sustained and/or enteric release polymer, and the other component is also coated with a polymer such as a low viscosity grade of hydroxypropyl methylcellulose (HPMC) or other appropriate materials as known in the art, in order to further separate the active components. The polymer coating serves to form an additional barrier to interaction with the other component.

Procedures by way of example for preparing the compositions according to the invention will be described in more detail hereinafter. The Examples which follow serve solely as a detailed illustration without restricting the subject matter of the invention.

Example 1

A double-blind study has been carried out in order to evaluate the long-term efficacy and tolerance to pimobendan and its effect on long-term survival in cocker spaniels and Dobermanns with DCM.

Materials and Methods:

Cocker spaniels (n=10) and Dobermanns (n=10) presenting to the Cardiopulmonary Service of the R(D)SVS with DCM were recruited for the study with owners' consent. After stabilisation on conventional therapy with digoxin, enalapril, and frusemide, dogs received in addition either pimobendan (Vetmedin®) or placebo using a double-blind study design.

Results:

The mean survival time for cockers on pimobendan was 612 days (range 61-1428) compared to 589 (range 51-1127) for the placebo group. The difference was not statistically significant (Wilcoxon-Mann-Whitney-U test, $p>0.05$).

The mean survival time for Dobermanns on pimobendan was 280 days (range 42-369) compared to 72 days (range 13-196) for the placebo group. The difference was statistically significantly different (Student's t-test, $p<0.05$). The drug was well tolerated and no treatment-related adverse effects were noted in either breed.

Conclusion:

Pimobendan significantly improved the survival time of the Dobermanns with DCM compared with placebo, but had no statistically significant effect on survival of the cocker spaniels. The improved survival time for the Dobermanns is an important development in the management of a disease that generally results in rapid death following diagnosis.

In both breeds the addition of pimobendan to a standard treatment regimen was associated with a significant improvement of the NYHA-class status of the patient. The benefit of pimobendan therapy was therefore additive to the beneficial effect of furosemide, enalapril and digoxin, and was even seen in the cocker spaniels which had what would be considered a favourable clinical course with conventional therapy, compared with many dogs with DCM (Monnet et al., 1995).

A striking difference in survival times was found in the Doberman pinschers treated with pimobendan. Although this breed is known to have a poor prognosis after development of congestive signs, a significant prolongation of survival time was found for pimobendan-treated animals.

Example 2

A double-blind randomised positive controlled multicentre field trial has been carried out in order to evaluate the clinical efficacy of pimobendan treatment at a daily dose of 0.4-0.6 mg/kg in comparison to an angiotensin-converting-enzyme (ACE) inhibitor treatment with benazepril hydrochloride at a daily dose of approximately 0.25-0.5 mg/kg body weight. Both treatments could be combined with furosemide (up to 8 mg/kg per day) or anti-arrhythmic drugs as appropriate. The study was conducted at 11 centres in Europe by experienced veterinary cardiologists under the rules of Good Clinical Practice (GCP). Mandatory minimum duration of treatment was 56 days for each patient. Dogs were examined on Day 0 prior to first treatment and on Day 7 and 56 after initiation of therapy. In order to obtain long-term survival data, the investigator had the option to continue therapy after Day 56. In the optional study period treatment code for the animal was decoded, as it was not allowed to add pimobendan to the benazepril group, in order to maintain an appropriate pimobendan control group. All other licensed concomitant therapies were allowed. For survival analysis, animals that dropped out or changed treatment due to therapy failure were also rated as dead. However, these cases were statistically evaluated as censored data.

Primary parameter for conclusion on efficacy was the clinical severity of heart failure symptoms, classified according to the recommendations of the International Small Animal Cardiac Health Council (ISACHC). Secondary parameters were exercise tolerance, demeanour, findings of the respiratory and circulatory system, overall efficacy rating, as well as, echocardiography data.

Overall 76 dogs, 41 dogs in the pimobendan group and 35 dogs in the benazepril group, were included. All dogs showed clinically overt symptoms of heart failure due to valve insufficiency. Mean duration of symptoms prior to inclusion was 4.05 months in the pimobendan and 2.77 months in the benazepril group. There were no clinically relevant differences between the groups prior to initiation of therapy in any of the parameters investigated.

The primary parameter, ISACHC heart failure classification, was improved in 84% of the pimobendan treated cases but only in 56% of the benazepril cases after the 56 day treatment period. At this time point ISACHC classification Ib (Score=2), i.e. no clinical symptoms, was reported for 76% of the pimobendan but only 48% of the benazepril cases. Differences between the groups regarding the primary parameter, were statistically significant in favour of pimobendan on Day 7 ($p=0.0280$) and Day 56 ($p=0.0201$). Consequently, overall efficacy was rated as very good or good in 85% of the pimobendan cases but only in 41% of the

benazepril cases (p<0.0001). Results in other secondary parameters were in accordance with the clinical results of the heart failure classification.

In the 56-days study period, 2 dogs in the pimobendan group and 7 in the benazepril group died or were euthanized due to cardiac reasons. Survival analysis according to Kaplan-Meier revealed significant differences in favour of pimobendan (p=0.0386). Analysis of long-term survival data confirmed the results of the 56-day period. Median survival time for pimobendan treated dogs was 430 days versus 228 days for dogs that received no pimobendan. Again, survival analysis according to Kaplan-Meier revealed significant differences in favour of pimobendan (p=0.0020).

The radiographs have been made in a left to right lateral view. For the determination of cardiac size a vertebral scale system was used.

In the lateral radiographs, the long axis of the heart (L) was measured with a calliper extending from the ventral aspect of the left main stem bronchus (tracheal bifurcation hilus, carina) to the most distant contour of the left ventricular apex. The calliper was repositioned along the vertebral column beginning at the cranial edge of the 4th thoracic vertebra. The length of the heart was recorded as the number of vertebrae caudal of that point and estimated to the nearest 0.1 of a vertebra. The maximum perpendicular short axis (S) was measured in the same manner beginning at the 4th thoracic vertebra.

The length in vertebrae (v) of the long and short axes were then added to obtain a vertebral heart sum (VHS) which provided a single number representing heart size proportionate to the size of the dog. The normal range of VHS in healthy dogs is 8.5 v to 10.5 v (mean of 9.7 v).

The mean vertebral heart sum measured on radiographs on days 0 and 56 showed improvement for dogs in the pimobendan group. With regards to the changes from baseline, the difference in the mean value indicated a reduction in mean heart size for pimobendan treated dogs. The mean difference between the groups regarding overall clinical efficacy was statistically significant in favour of pimobendan treatment (p<0.0001). See table 1. The mean scores in the control benazepril group showed deterioration with regard to changes from baseline (FIG. **7**). This demonstrates that a reduction of heart size cannot routinely be achieved with standard therapy in dogs with heart failure due to valve insufficiency. The striking difference between standard therapy (ACE-inhibitor+/−diuretics) deterioration of mean heart size by 0.22 v and pimobendan treatment with an improvement of mean size of −0.15 v was unexpected and thus inventive.

TABLE 1

Vertebral scale system - heart sum.

Visit	Group	N	Min.	Max.	Median	Mean	SD
1	1	41	9	14.5	11.60	11.83	1.31
3	1	37	9.0	14.1	11.60	11.71	1.18
3-1	1	37	−1.9	0.8	0.00	−0.15	0.57

REFERENCES

Buchanan J W, et al. (1995) Vertebral Scale System to measure canine heart size in radiographs *JAVMA*, Vol. 206, No. 2, 194-199

Calvert, C. A., Chapman, W. C., and Toal, R. C. (1982) Congestive cardiomyopathy in Doberman Pinscher dogs. *Journal of the American Veterinary Medical Association* 181: 598-602.

Calvert, C. A., Pickus, C. W., Jacobs, G. J., and Brown, J. (1997) Signalment, survival, and prognostic factors in Doberman Pinschers with end-stage cardiomyopathy. *Journal of Veterinary Internal Medicine* 11: 323-326.

Cohn J N, et al. (2000) Cardiac Remodeling—Concepts and Clinical implications: A Consensus Paper From an International Forum on Cardiac Remodeling *J. of the American College of Cardiology*, Vol. 35, No. 3, 569-582

Cowley, A. J. and Skene, A. M. (1994) Treatment of severe heart failure: quantity or quality of life? A trial of enoximone. *British Heart Journal* 72: 226-230.

Ettinger, S. J., Benitz, A. M., Ericsson, G. F., Cifelli, S., Jernigan, A. D., Longhofer, S L, Trimboli, W., and Hanson, P. D. (1998) Effects of enalapril maleate on survival of dogs with naturally acquired heart failure. The Long-Term Investigation of Veterinary Enalapril (LIVE) Study Group. *Journal of the American Veterinary Medical Association* 213: 1573-1577.

Katz, S. D., Kubo, S. H., Jessup, M., Brozena, S., Troha, J. M., Wahl, J., Cohn, J. N., Sonnenblick, E. H., and LeJemtel, T. H. (1992) A multicenter, randomized, double-blind, placebo-controlled trial of pimobendan, a new cardiotonic and vasodilator agent, in patients with severe congestive heart failure. *American Heart Journal* 123: 95-103.

Kubo, S. H., Gollub, S., Bourge, R., Rahko, P., Cobb, F., Jessup, M., Brozena, S., Brodsky, M., Kirlin, P., and Shanes, J. (1992) Beneficial effects of pimobendan on exercise tolerance and quality of life in patients with heart failure. Results of a multicenter trial. The Pimobendan Multicenter Research Group. *Circulation* 85: 942-949.

Monnet, E., Orton, E. C., Salman, M., and Boon, J. (1995) Idiopathic dilated cardiomyopathy in dogs: survival and prognostic indicators. *Journal of Veterinary Internal Medicine* 9: 12-17.

Packer, M., Carver, J. R., Rodeheffer, R. J., et al, and for the PROMISE Study Research Group (1991) Effect of oral milrinone on mortality in severe chronic heart failure. *New England Journal of Medicine* 325: 1468-1475.

What is claimed is:

1. A method for reducing heart size in a non-human animal suffering from dilated cardiomyopathy comprising:

administering to a non-human animal having dilated cardiomyopathy at least one medicament comprising a therapeutically effective amount of a phosphodiesterase type III (PDE III) inhibitor or a Ca^{2+}-sensitizing agent for a period of at least 10 days to 100 days; and

reducing the relative mean vertebral heart sum (VHS) of the animal by 0.05 to 0.25 vertebrae in response to said administration of said at least one medicament to the animal;

wherein the PDE III inhibitor or Ca^{2+}-sensitizing agent comprises pimobendan, and said administration of at least one medicament is free from administering pimobendan with a combination of furosemide, enalapril and digoxin.

2. The method according to claim **1**, wherein the non-human animal is a canine or feline.

3. The method according to claim **1**, wherein the non-human animal is a dog.

4. The method according to claim **1**, wherein the PDE III inhibitor or Ca^{2+}-sensitizing agent is utilized in oral or parenteral form.

5. The method according to claim 1, wherein the PDE III inhibitor or Ca^{2+}-sensitizing agent is administered in a daily dose from 10 μg/kg to 10 mg/kg.

6. The method according to claim 1, wherein the PDE III inhibitor or Ca^{2+}-sensitizing agent is administered together with a medicament selected from the group consisting of a calcium channel blocker, an ACE inhibitor, a diuretic, aspirin, a beta blocker, an angiotensin II antagonist, and combinations thereof, wherein the ACE inhibitor is selected from the group consisting of omapatrilat, MDL100240, alacepril, benazepril, captopril, trandolaprilat, ceranapril, moexipril, quinaprilat and spirapril, and combinations thereof.

7. The method according to claim 6, wherein the angiotensin II antagonist is selected from the group consisting of saralasin acetate, candesartan cilexetil, valsartan, candesartan, losartan potassium, eprosartan, irbesartan, tasosartan and telmisartan, and combinations thereof.

8. The method according to claim 1, wherein the PDE III inhibitor or Ca^{2+}-sensitizing agent is administered together with one or more medicaments selected from the group consisting of an ACE inhibitor, a diuretic, and a digitalis glycoside, wherein the ACE inhibitor is selected from the group consisting of omapatrilat, MDL100240, alacepril, benazepril, captopril, trandolaprilat, ceranapril, moexipril, quinaprilat and spirapril, and combinations thereof.

9. The method according to claim 1, wherein the administration for the period of at least 10 days to 100 days is free of administering furosemide.

10. A method for reducing heart size in a non-human animal suffering from dilated cardiomyopathy comprising:

administering to a non-human animal having dilated cardiomyopathy at least one medicament comprising a therapeutically effective amount of a phosphodiesterase type III (PDE III) inhibitor or a Ca^{2+}-sensitizing agent for a period of at least 10 days to 100 days; and

reducing the relative mean vertebral heart sum (VHS) of the animal by 0.05 to 0.25 vertebrae in response to said administration of said at least one medicament to the animal;

wherein the PDE III inhibitor or Ca^{2+}-sensitizing agent is selected from the group consisting of pimobendan, levosimendan, amrinone, enoximone, piroximone, and combinations thereof, and said administration of at least one medicament is free from administering pimobendan with a combination of furosemide, enalapril and digoxin.

11. The method according to claim 10, wherein the administration for the period of at least 10 days to 100 days is free of administering furosemide.

12. A method for reducing heart size in a non-human animal suffering from dilated cardiomyopathy comprising:

administering to a non-human animal having dilated cardiomyopathy at least one medicament comprising a therapeutically effective amount of a phosphodiesterase type III (PDE III) inhibitor or a Ca^{2+}-sensitizing agent for a period of at least 10 days to 100 days, wherein the PDE III inhibitor or Ca^{2+}-sensitizing agent comprises pimobendan, and said administration of at least one medicament is free from administering pimobendan with a combination of furosemide, enalapril and digoxin; and

measuring the relative mean vertebral heart sum (VHS) of the animal after said period of administration, wherein the VHS of the animal is reduced by 0.05 to 0.25 vertebrae in response to said administration of said at least one medicament to the animal.

* * * * *