US00D698530S

(12) United States Design Patent
Levering

(10) **Patent No.: US D698,530 S**
(45) **Date of Patent: ** Feb. 4, 2014**

(54) **COMBINED SHIRT AND SMOCK**

(71) Applicant: **Bunnie Levering**, Omaha, NE (US)

(72) Inventor: **Bunnie Levering**, Omaha, NE (US)

(**) Term: **14 Years**

(21) Appl. No.: **29/451,370**

(22) Filed: **Apr. 1, 2013**

(51) **LOC (10) Cl.** **02-02**

(52) **U.S. Cl.**
USPC **D2/847**; D2/860

(58) **Field of Classification Search**
USPC D2/717, 731, 749, 750, 840, 841, 847, D2/844, 848, 850, 860; 2/90, 106, 113, 2/115, 46
See application file for complete search history.

(56) **References Cited**

U.S. PATENT DOCUMENTS

1,089,353 A * 3/1914 Wells 2/93
2,973,523 A * 3/1961 Brainard et al. 2/46
D288,022 S * 2/1987 Marconi D2/862
D317,375 S * 6/1991 Severinsen D2/725
5,182,813 A * 2/1993 Booze 2/104
D344,393 S * 2/1994 Winter D2/860
D530,060 S * 10/2006 Quintero D2/861
D653,019 S * 1/2012 Bond D2/861
D657,940 S * 4/2012 Edery D2/860

* cited by examiner

Primary Examiner — Rashida Johnson
(74) *Attorney, Agent, or Firm* — Stinson Morrison Hecker LLP

(57) **CLAIM**

I claim the ornamental design for a combined shirt and smock, as shown and described.

DESCRIPTION

FIG. **1** is a front perspective view of a combined shirt and smock showing my new design;
FIG. **2** is a top plan view thereof;
FIG. **3** is a front elevational view thereof;
FIG. **4** is a left side elevational view thereof;
FIG. **5** is a back elevational view thereof;
FIG. **6** is a right side elevational view thereof; and,
FIG. **7** is a bottom plan view thereof.

In FIG. **1**, the longer broken lines showing a longer sleeve length, a shirt collar, an open shirt neck and buttons are included only for the purpose of illustrating environment, and form no part of the claimed design. The shorter broken lines within the claimed areas in the views represent stitching. None of the broken lines form any part of the claimed design.

1 Claim, 7 Drawing Sheets

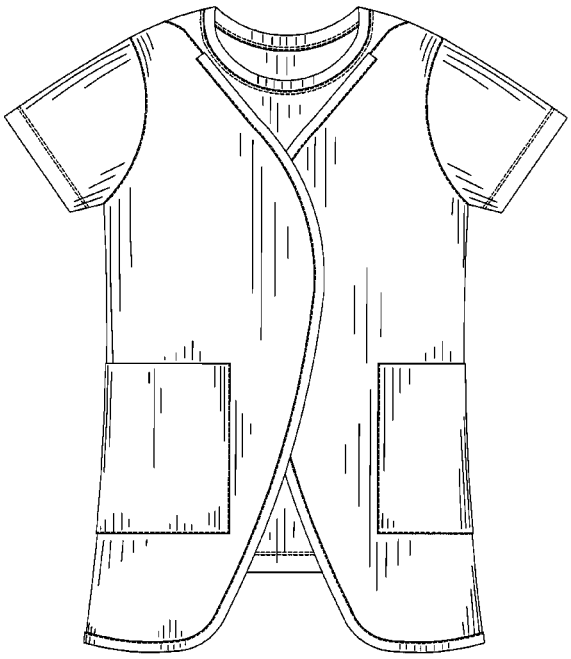

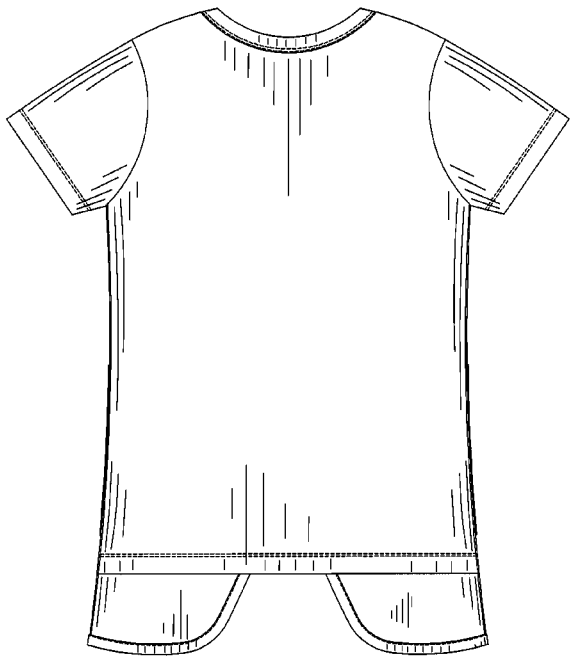

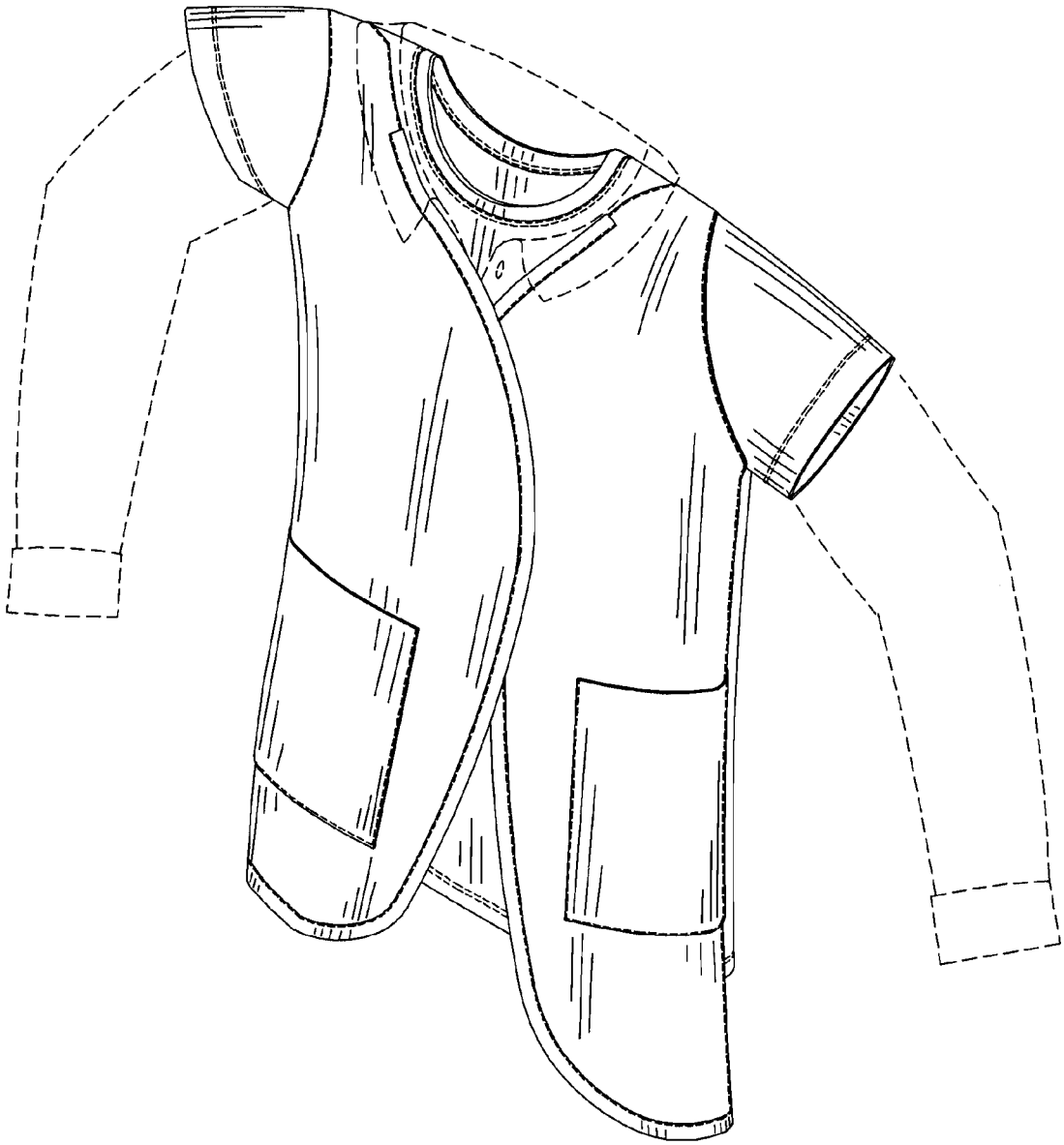

FIG. 1

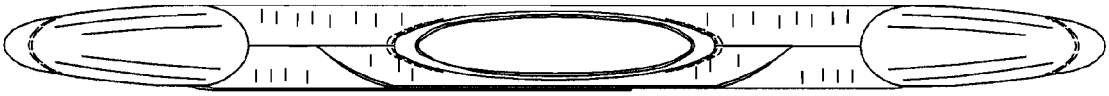

FIG. 2

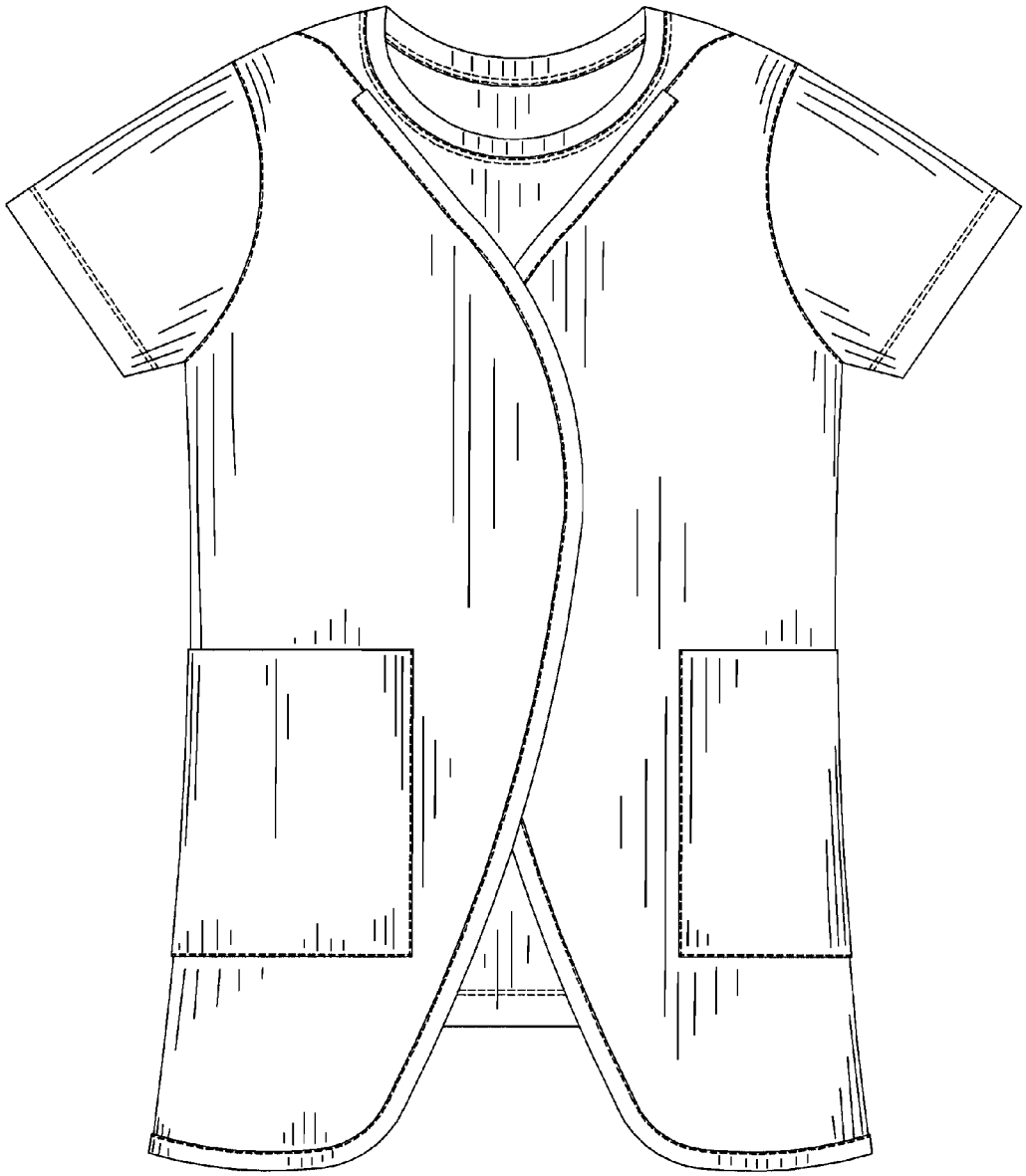

FIG. 3

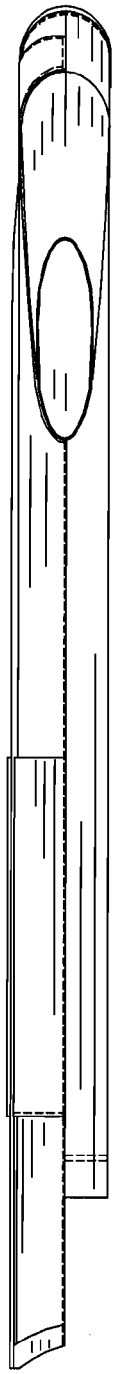

FIG. 4

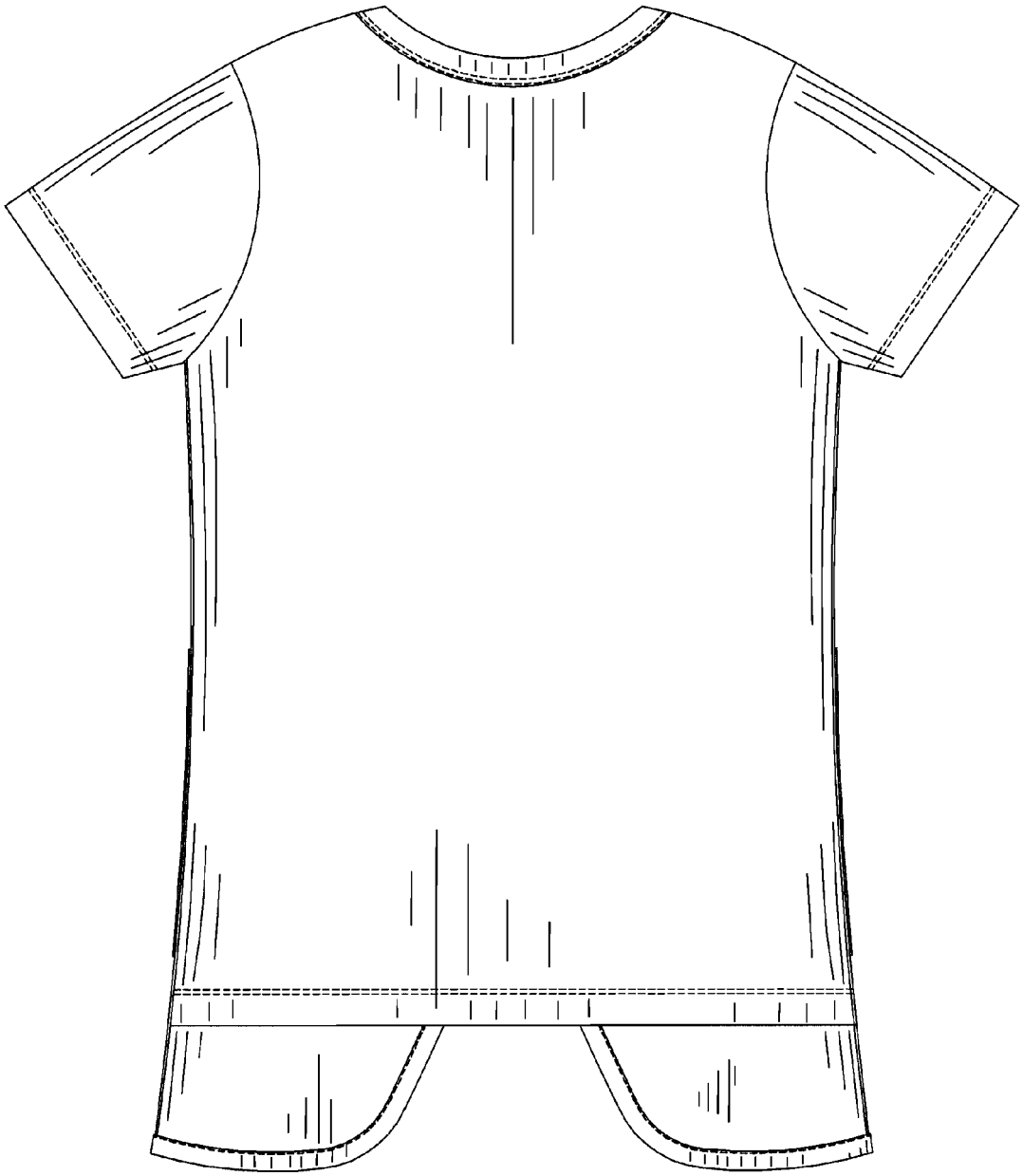

FIG. 5

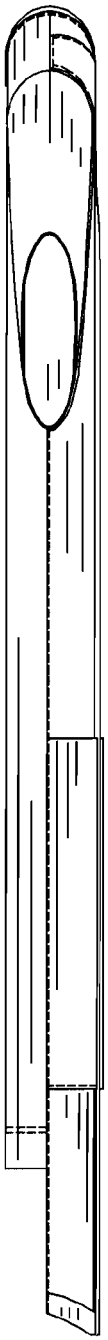

FIG. 6

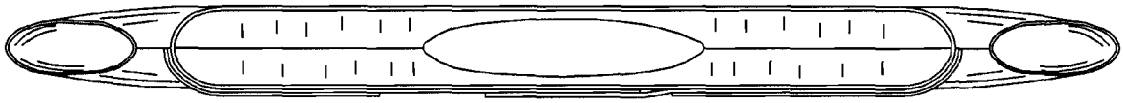

FIG. 7